

Better Days

♩ = 109

Strings

9

Str.

16

Str.

19

Str.

22

Str.

28

Str.

32

Str.

35

Str.

38

Str.

41
Str. 

44
Str. 

47
Str. 

53
Str. 

58
Str. 

62
Str. 

69
Str. 

76
Str. 

80
Str. 

83
Str. 

86

Str.

89

Str.

92

Str.

95

Str.

100

Str.

106

Str.

Better Days

Clarinet in B \flat

$\bullet = 109$

7

Cl. in B \flat

15

Cl. in B \flat

23

Cl. in B \flat

30

Cl. in B \flat

38

Cl. in B \flat

46

Cl. in B \flat

53

Cl. in B \flat

60

Cl. in B \flat

67
Cl. in B \flat

75
Cl. in B \flat

81
Cl. in B \flat

89
Cl. in B \flat

97
Cl. in B \flat

103
Cl. in B \flat

110
Cl. in B \flat

Better Days

Piano

$\text{♩} = 109$

4/4

4

Pn.

4/4

7

Pn.

4/4

16

Pn.

4/4

23

Pn.

4/4

26

Pn.

29

Pn.

34

Pn.

43

Pn.

48

Pn.

51

Pn.

54

Pn.

57

Pn.

60

Pn.

63

Pn.

71

Pn.

74

Pn.

77

Pn.

82

Pn.

91

Pn.

96

Pn.

99

Pn.

102

Pn.

109

Pn.

Better Days

♩ = 109

Horn in F

8

Hn. in F

15

Hn. in F

22

Hn. in F

29

Hn. in F

36

Hn. in F

44

Hn. in F

50

Hn. in F

57
Hn. in F

63
Hn. in F

71
Hn. in F

77
Hn. in F

84
Hn. in F

91
Hn. in F

98
Hn. in F

104
Hn. in F

Better Days

♩ = 109

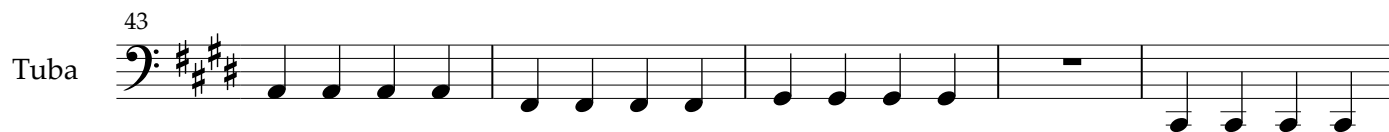
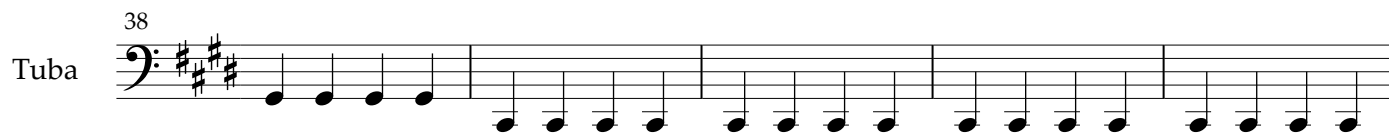
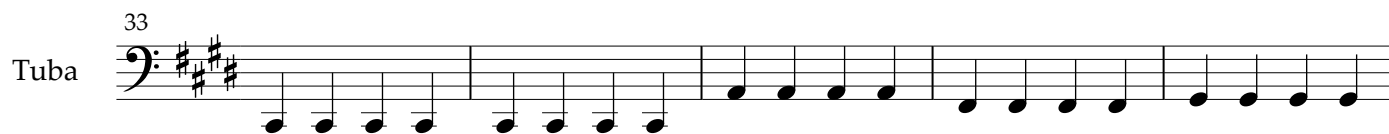

53
Tuba

58
Tuba

63
Tuba

68
Tuba

74
Tuba

81
Tuba

86
Tuba

91
Tuba

97
Tuba

106
Tuba

Better Days

♩ = 109

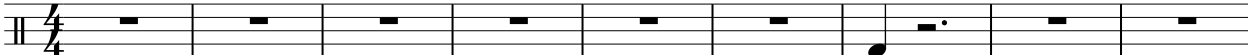
Drum Set 

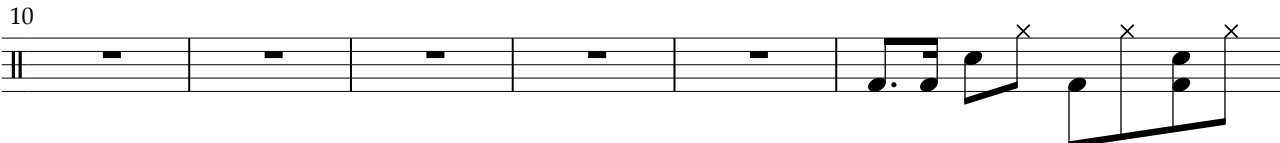
Drums 

Drums 

Drums 

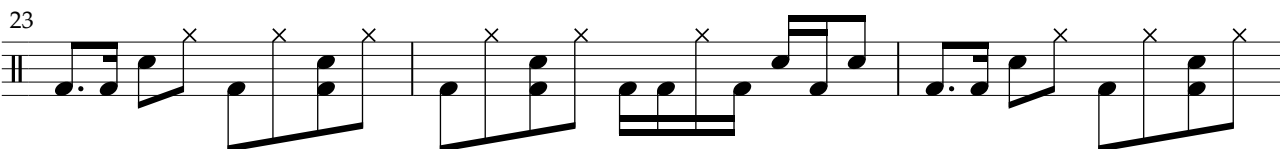
Drums 

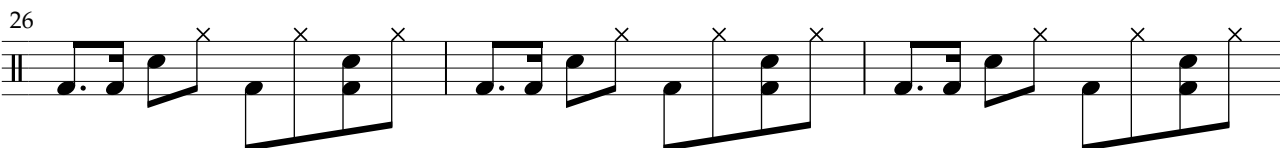
Drums 

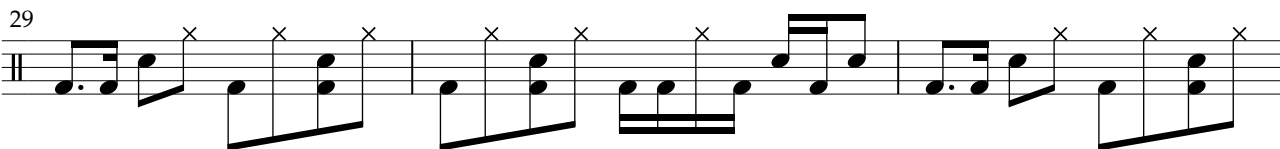
Drums 

Drums 

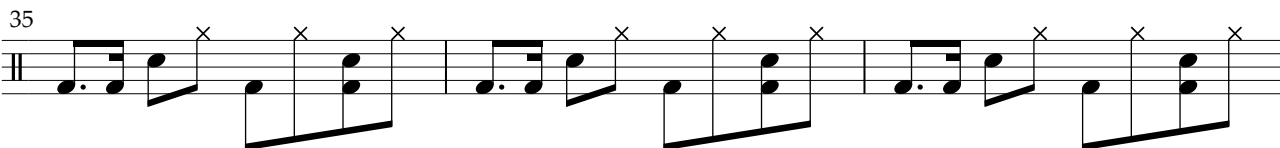
Drums 

Drums 38

Drums 41

Drums 44

Drums 47

Drums 50

Drums 53

Drums 56

Drums 59

Drums 62

Drums 69

78
Drums

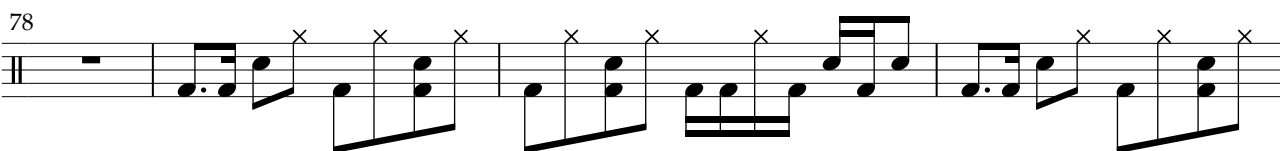

82
Drums

85
Drums

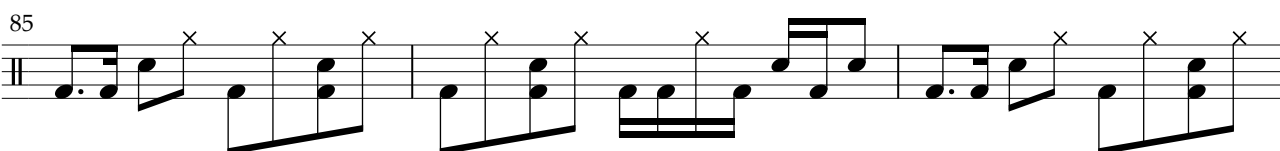

88
Drums

91
Drums

94
Drums

97
Drums

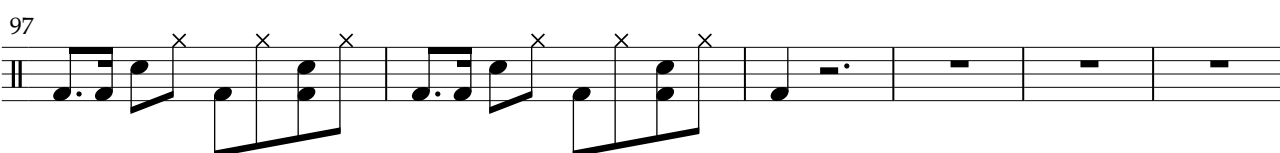

103
Drums

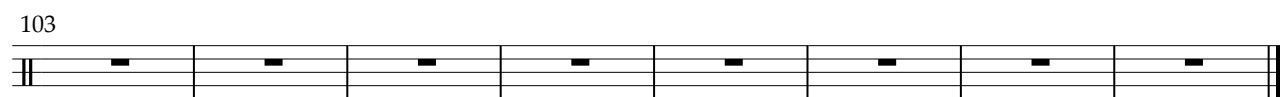
